

ELEVATION

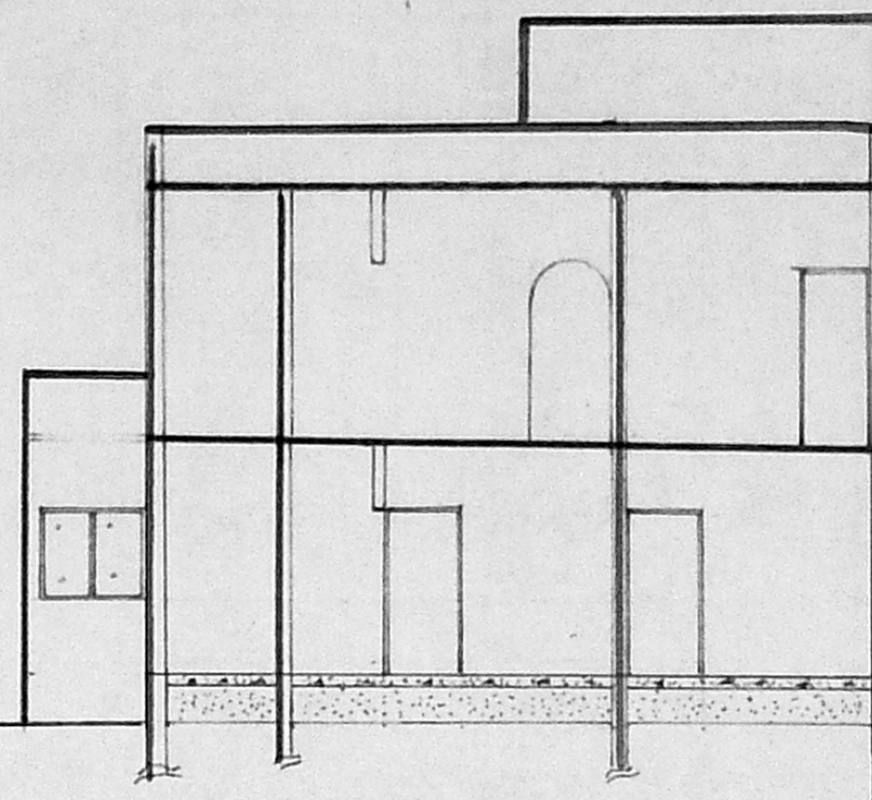

SECTION AB

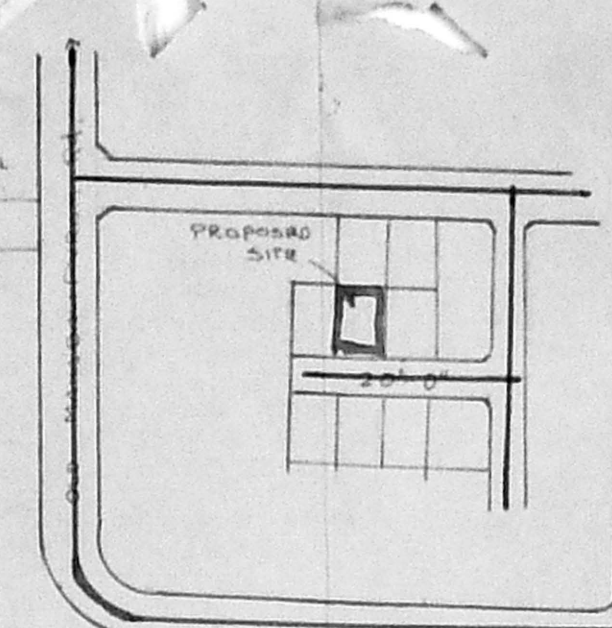

KEY PLAN

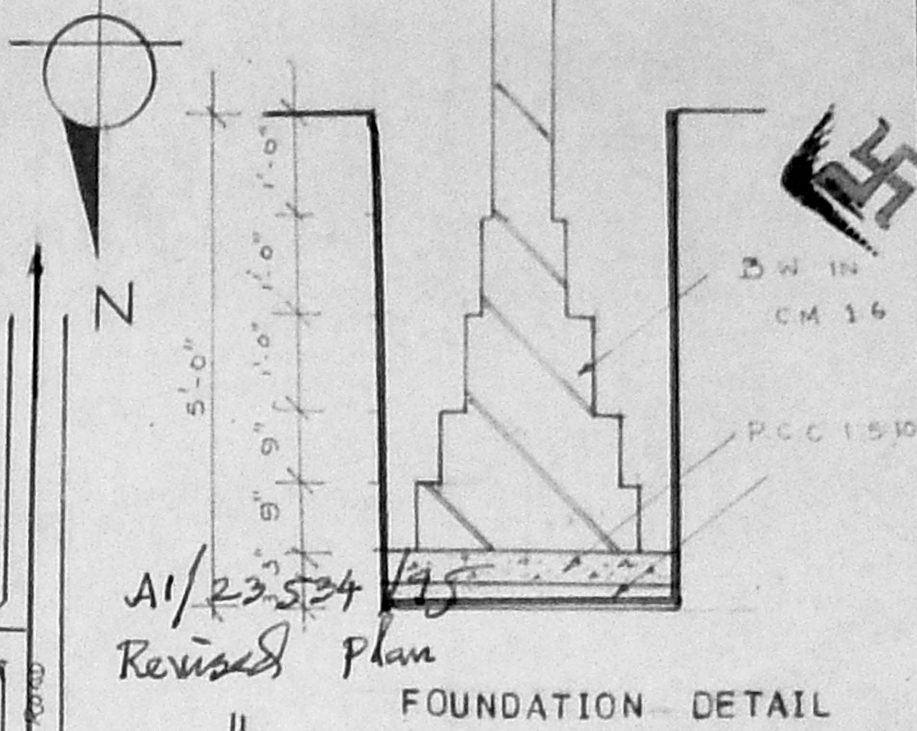

FOUNDATION DETAIL

A/23534/95
Revised Plan

A/20135/21/96
Planning Form No. 1-1
APPROVED
SUBJECT TO THE CONDITIONS IN THIS OFFICE LETTER
No. A/23534/95/1-76
o/c S. Sadasivan
FOR MEMBER SECRETARY
MADRAS METROPOLITAN
DEVELOPMENT AUTHORITY
MADRAS - 600 008.

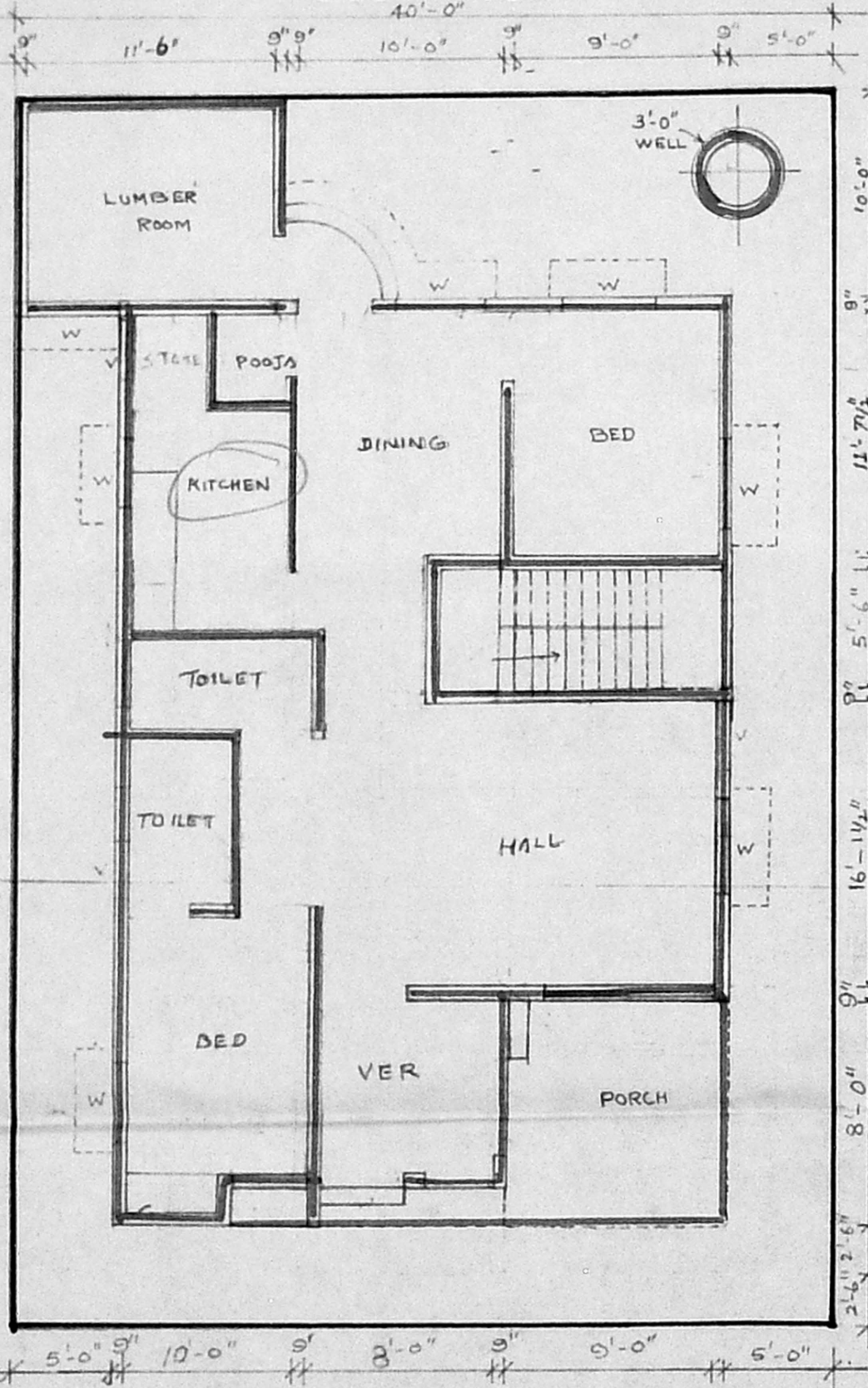

GROUND FLOOR PLAN

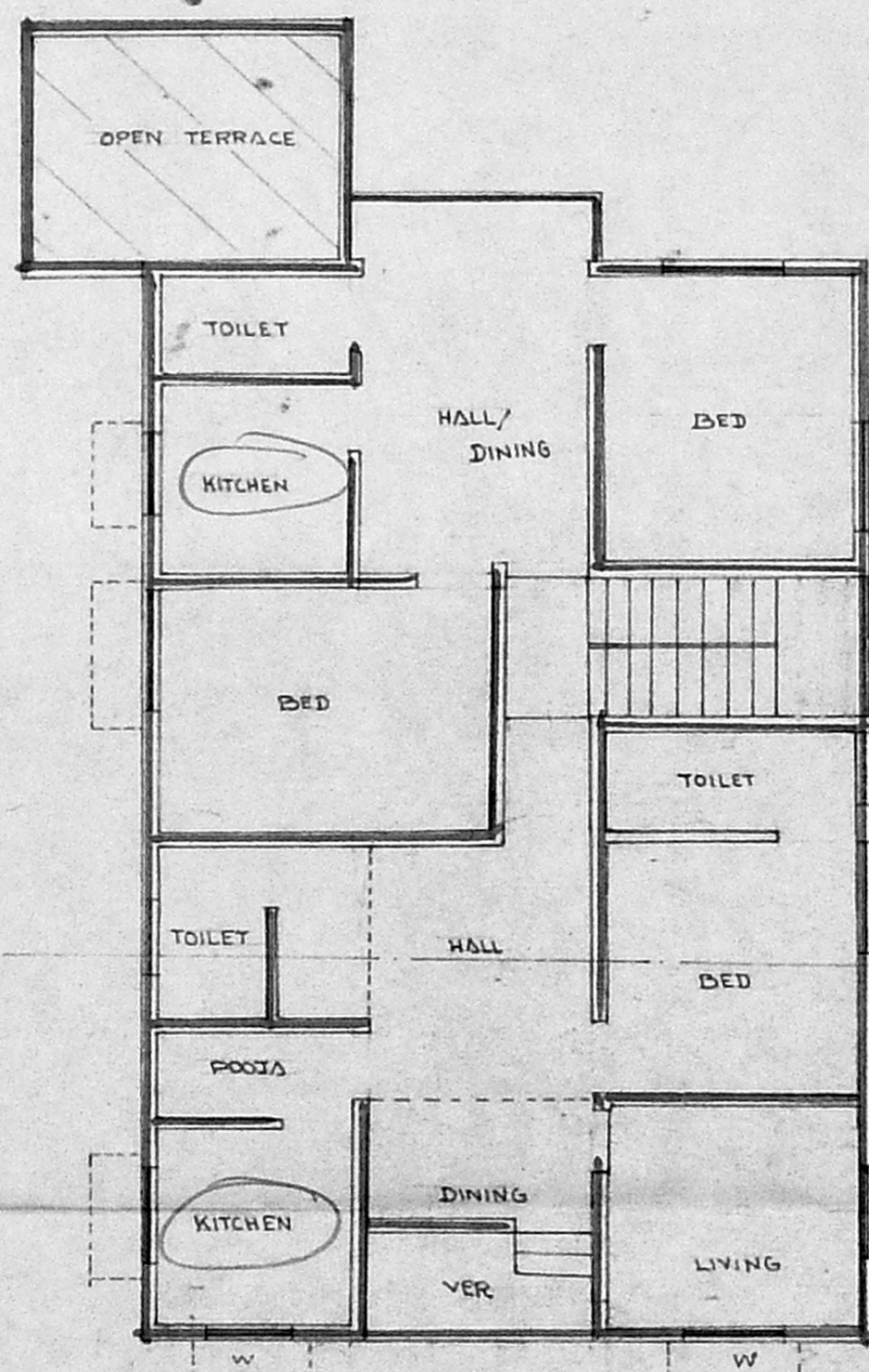

FIRST FLOOR PLAN

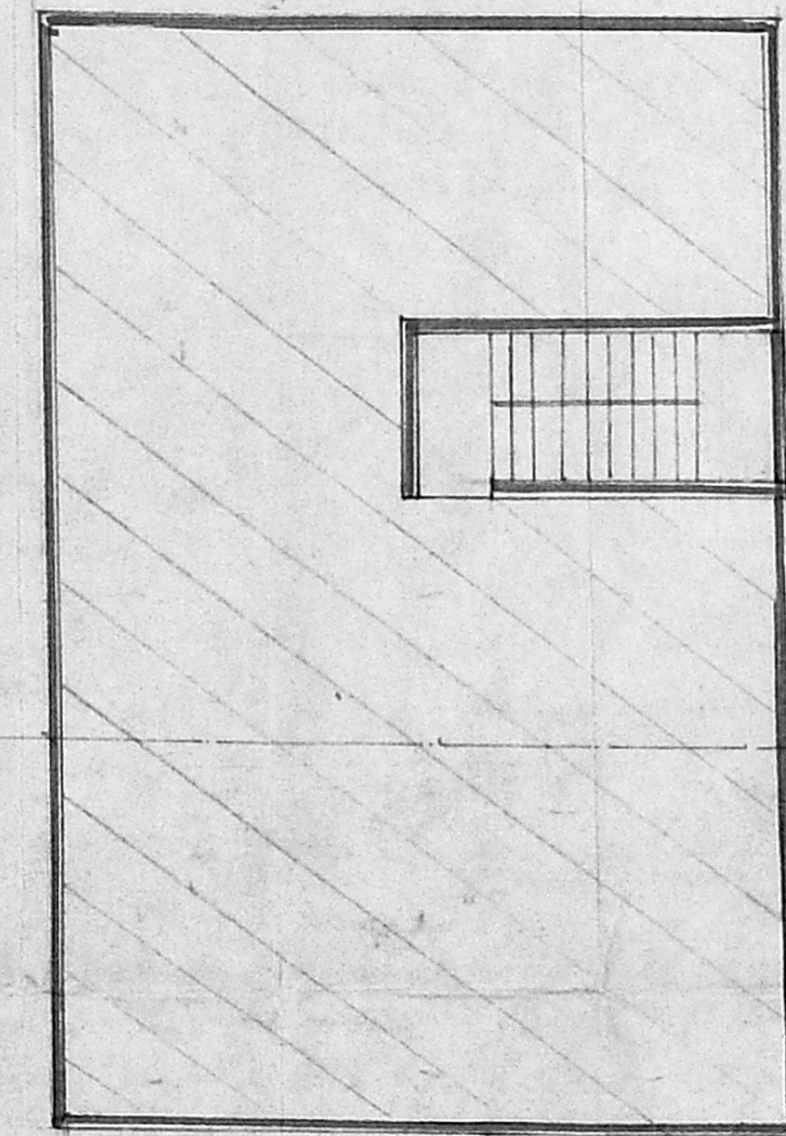

TERRACE PLAN

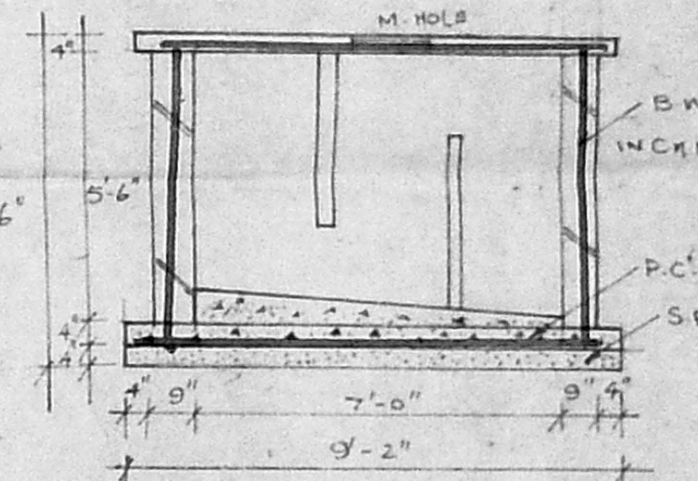

SEPTIC TANK

PLAN SHOWING THE PROPOSED RESIDENTIAL BUILDING IN PLOT NO-15, S.NO 270/6 & 8 KOTTIVAKKAM VILLAGE, SAIDAPET TQ.

CRDM - 15/73
DTP

Joinery details	
Door D	3'-3" x 7'-0"
Door D ₁	3'-0" x 6'-3"
Door D ₂	2'-6" x 6'-3"
Window W	5'-0" x 4'-0"
Window W ₁	4'-0" x 4'-0"
Window W ₂	3'-0" x 3'-0"
Ventilator V	3'-0" x 2'-0"

Colour Index	
Proposed	
Road	
Boundary	
Existing	
Demolition	

Specifications
All brick work in c.m 1:6 using 1 class bricks.
All R.C.C of mix 1:2:4 using 20 mm blue metal
All P.C.C of mix 1:5:10 using 40 mm blue metal
All inner and outer plastering in c.m 1:6
All ceiling plastering in c.m 1:3
All doors & windows using commercial wood frames, flush shutter for doors glazed shutter for windows.

Area Statement	
Plot area	- 2400 sft
Ground floor	- 1465 sft
First floor	- 1400 sft
HEAD ROOM	- 91

Owner
R.K. Ramesh babu

S.P. Sadasivan
Consulting Engineer (Civil)
Licensed Surveyor Class I No. 2A
CORPORATION OF MADRAS,
NO. 51, ADAM STREET,
MYPALORE, MADRAS. 600 004
Licensed Surveyor